

REVISIONS	BY
6/04/06	CS



This work was prepared by me or under my direct supervision and I am a duly licensed professional architect. My project will be under my observation.

AGOR ARCHITECTURE
 4374 KUKUI GROVE DR. # 204
 LIHUE, KAUAI, HAWAII 96766
 (808) 245-4550 FAX: (808) 246-1091



ALLEN RESIDENCE
 ANINI BEACH ROAD
 KALIHUAI, KAUAI, HAWAII
 TMK: (4) 5-3-001:014

DATE: 6/21/03

SCALE: AS SHOWN

DRAWN:

JOB:

SHEET:

A-2.0

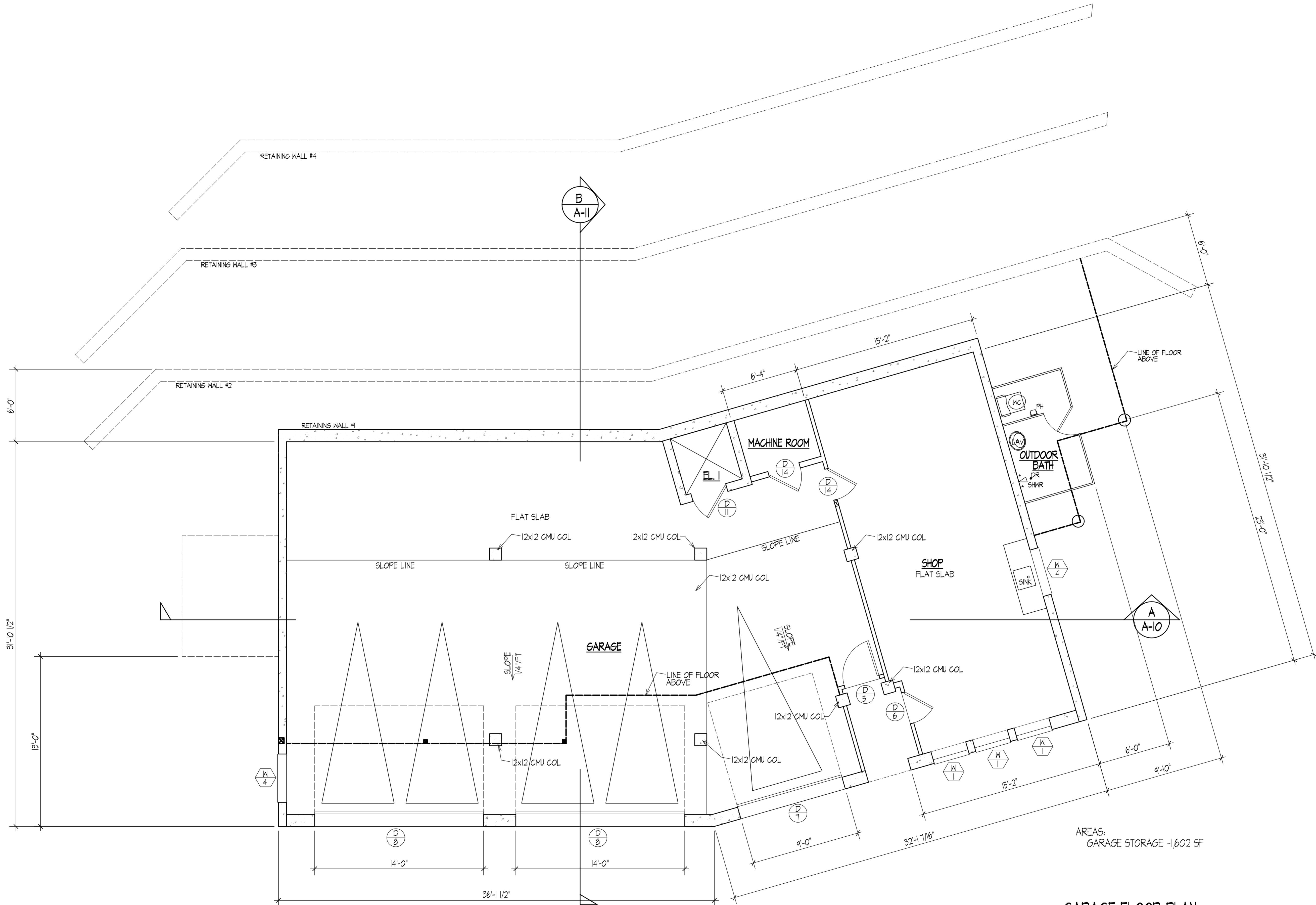

GARAGE FLOOR PLAN
 SCALE: 1/4" = 1'-0"

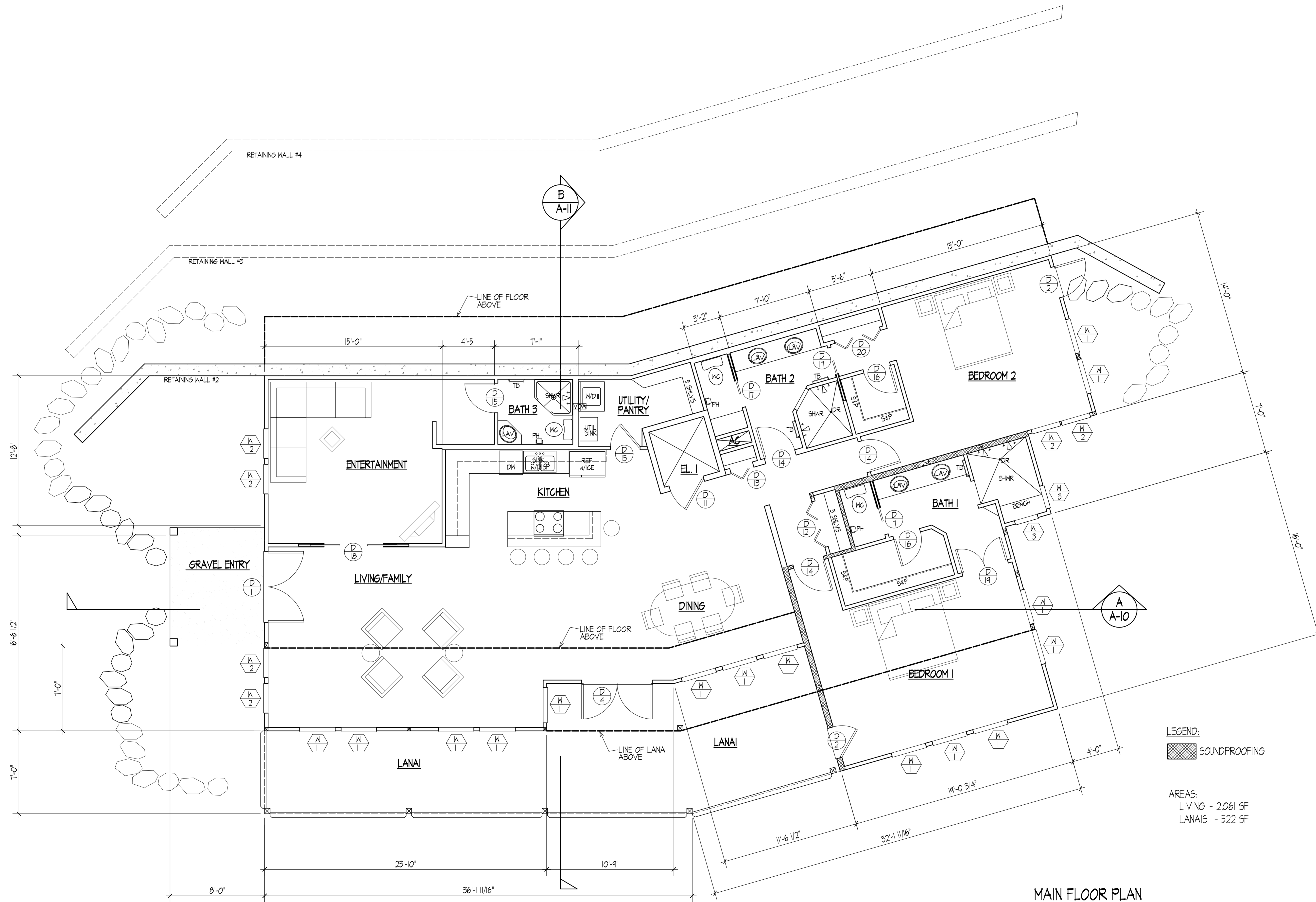

MAIN FLOOR PLAN
 SCALE: 1/4" = 1'-0"

REVISIONS	BY
6/04/06	CS

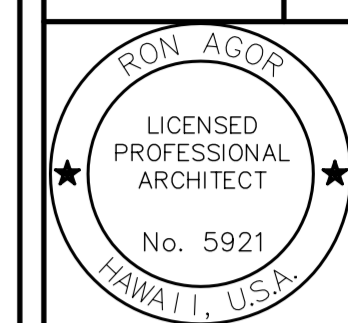

This work was prepared by me or under my direct supervision and I am a duly licensed professional architect. My name and the name of this project will be under my observation.

AGOR ARCHITECTURE
 4374 KUKUI GROVE DR. # 204
 LIHUE, KAUAI, HAWAII 96766
 (808) 245-4550 FAX: (808) 246-1091



ALLEN RESIDENCE
 ANINI BEACH ROAD
 KALIHUAI, KAUAI, HAWAII
 TMK: (4) 5-3-001:014

DATE: 6/27/03

SCALE: AS SHOWN

DRAWN:

JOB:

SHEET:

A-3.0

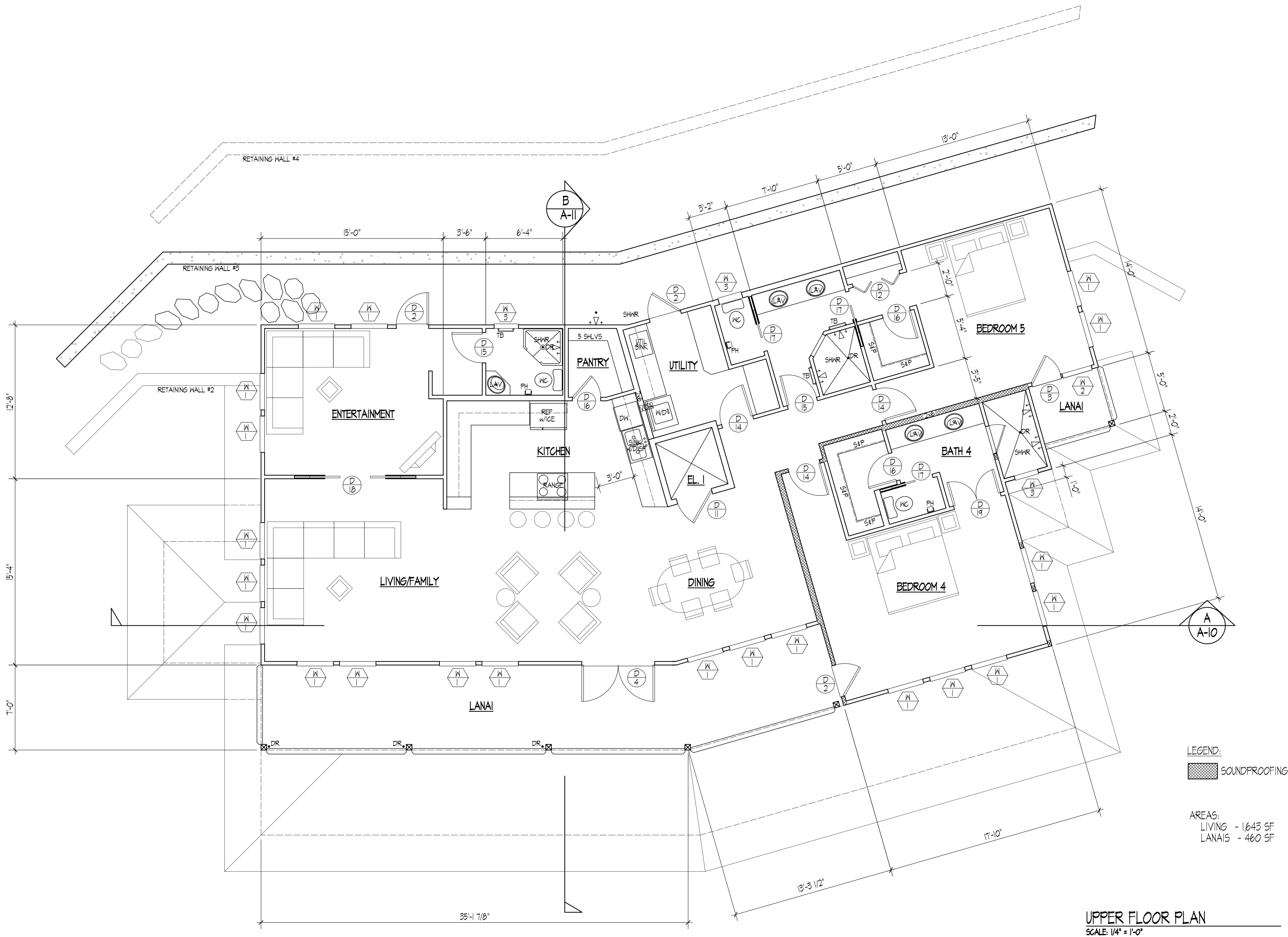

UPPER FLOOR PLAN
SCALE: 1/4" = 1'-0"

REVISIONS	BY
6/04/06	CS

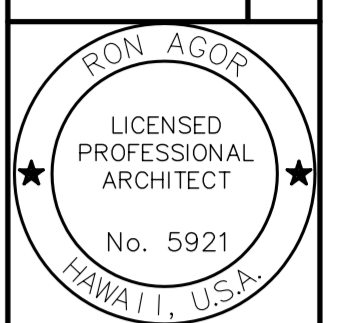

This work was prepared by me or under my direct supervision and this project will be under my observation.

AGOR ARCHITECTURE
4374 KUKUI GROVE DR. # 204
LIHUE, KAUAI, HAWAII 96766
(808) 245-4550 FAX: (808) 246-1091



ALLEN RESIDENCE
ANINI BEACH ROAD
KALIHUAI, KAUAI, HAWAII
TMK: (4) 5-3-001:014

DATE: 6/21/03

SCALE: AS SHOWN

DRAWN:

JOB:

SHEET:

A-4.0